



## Hampton, Herne Bay

To Let **£1,100 PCM** (Fees apply)

...for Coastal, Country & City living.



• 95/97 Tankerton Road . Whitstable . Kent CT5 2AJ . t: 01227 266441 . f: 01227 266443  
e: sales@christopherhodgson.co.uk, lettings@christopherhodgson.co.uk . [www.christopherhodgson.co.uk](http://www.christopherhodgson.co.uk)

Estate agency services are provided by Christopher Hodgson Limited, a company incorporated and registered in England and Wales with the number 07108955 whose registered office address is at Camburgh House, 27 New Dover Road, Canterbury, Kent CT1 3DN. Lettings and valuations are provided by Christopher Hodgson and Helen Hodgson trading as Christopher Hodgson.

# Hampton, Herne Bay

54 West Cliff Gardens, Hampton, Herne Bay, Kent, CT6 8DT

A beautifully presented detached bungalow which has benefited from a substantial extension to the rear spanning the width of the property. The bright and spacious accommodation includes an entrance hall, sitting/dining room set beneath a partially vaulted ceiling and open plan to a well fitted kitchen area (the total measuring approximately 21' 0" x 19' 1" (6.40m x 5.82m) at maximum points), three bedrooms and a bathroom. The property benefits from photovoltaic solar panels which (whilst they are producing electricity) will help to reduce running costs for the incoming tenant(s). There is a West facing garden to the rear and off street parking to the front.

No pets, smokers or DSS. Available late October.



## Location

West Cliff Gardens is situated in the much sought after Hampton area of Herne Bay, a town which benefits from a good range of local facilities including retail outlets, educational and recreational facilities including nearby rowing and sailing clubs. The town also offers a mainline railway station providing fast and frequent links to London (Victoria approximately 90 minutes). Further local shopping and recreational facilities can be found at Whitstable (approximately 5 miles distant). The City of Canterbury is approximately eight miles distant with its Cathedral, cultural and leisure amenities, as well as benefiting from excellent public and state schools. The City also boasts the facilities of a major shopping centre enjoying a range of mainstream retail outlets as well as many individual shops.

## Accommodation

The accommodation and approximate measurements are:

### • Entrance Hall

### • Sitting Room/Kitchen

20' 11" x 19' 1" (6.38m x 5.82m)  
at maximum points

### • Bedroom 1

10' 9" x 10' 5" (3.28m x 3.18m)  
at maximum points

### • Bedroom 2

10' 7" x 9' 8" (3.23m x 2.95m)  
at maximum points

### • Bedroom 3

7' 8" x 6' 9" (2.34m x 2.06m)

### • Bathroom

7' 4" x 5' 4" (2.24m x 1.63m)  
at maximum points

### • Front Garden

36" x 19" (10.97m x 5.79m)  
inclusive of parking area

### • Rear Garden

36" x 35" (10.97m x 10.67m)  
at maximum points

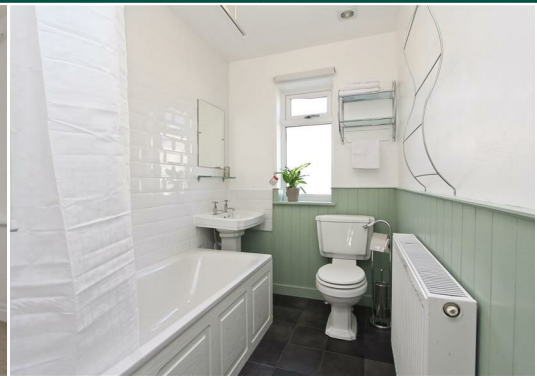

**• Photovoltaic Solar Panels**

The property benefits from photovoltaic solar panels which (whilst they are producing electricity) will help to reduce running costs for the incoming tenant(s).

**Tenant Referencing Fee**

A non-refundable tenant referencing fee will be payable as follows:-  
£200 inc VAT for one tenant only. £130 inc VAT each for two or more tenants.

**Deposit**

£1,575.00 (one and a half times the monthly rent amount)

**Check-Out Fee**

£153.00 inc.VAT (3 bedroom property, unfurnished).

**Guarantor Fee**

£130 inc.VAT (if applicable)

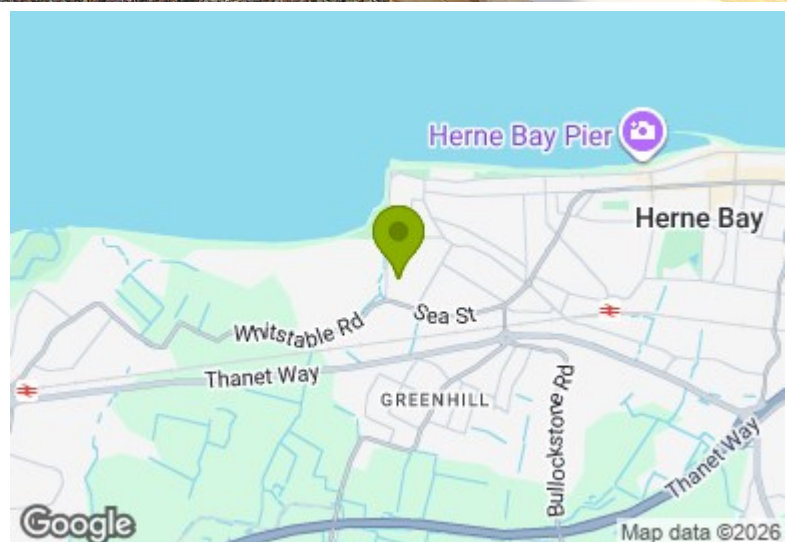

**Ground Floor**  
Approx. 70.1 sq. metres (754.9 sq. feet)

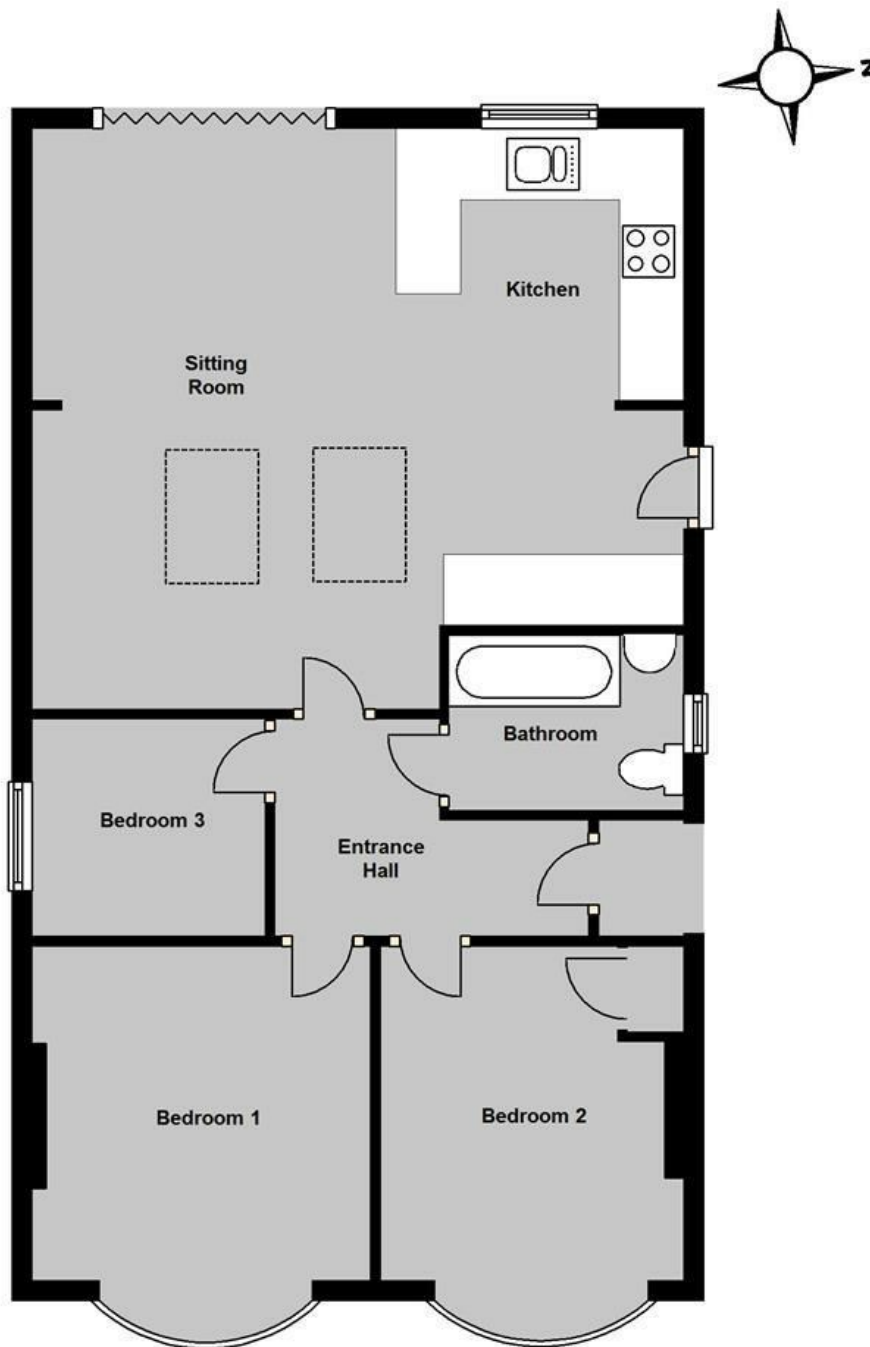

Total area: approx. 70.1 sq. metres (754.9 sq. feet)

**Council Tax Band C.** The amount payable under tax band C for the year 2018/2019 is £1,500.04.

**Viewing: STRICTLY BY APPOINTMENT WITH AGENTS . t: 01227 266441**

Christopher Hodgson Estate Agents for itself and as for the vendor or lessor (as appropriate) gives notice that: **1** These particulars are only a general outline for the guidance of intending purchasers or lessees and do not constitute in whole or in part an offer or a Contract. **2** Reasonable endeavours have been made to ensure that the information given in these particulars is materially correct but any intending purchaser or lessee should satisfy themselves by inspection, searches, enquiries and survey as to the correctness of each statement. **3** All statements in these particulars are made without responsibility on the part of Christopher Hodgson Estate Agents or the vendor or lessor. **4** No statement in these particulars is to be relied upon as a statement or representation of fact. **5** Neither Christopher Hodgson Estate Agents nor anyone in its employment or acting on its behalf has authority to make any representation or warranty in relation to this property. **6** Nothing in these particulars shall be deemed to be a statement that the property is in good repair or condition or otherwise nor that any services or facilities are in good working order. **7** Photographs may show only certain parts and aspects of the property at the time when the photographs were taken and you should rely upon actual inspection. **8** No assumption should be made in respect of parts of the property not shown in photographs. **9** Any areas, measurements or distances are only approximate. **10** Any reference to alterations or use is not intended to be a statement that any necessary planning, building regulation, listed building or any other consent has been obtained. **11** Amounts quoted are exclusive of VAT if applicable. **12** Whilst reasonable endeavours have been made to ensure the accuracy of any floor plan contained in these particulars, all measurements and areas are approximate and no responsibility is taken for any error, omission or mis-statement. This plan is for illustrative purposes only and should be used as such by any prospective purchaser. **13** Any mapping contained within these particulars is for illustrative purposes only and should be used as such by any prospective purchaser. No responsibility is taken for any error, omission or mis-statement. **14** Any computer generated images contained within these particulars are for illustrative purposes only and should be used as such by any prospective purchaser.

